



UMBC Sustainability Survey Results | Academic Year 2021-2022

Survey open from 09/01 through 09/18

21-22: Responses: 1,200 n=13,473 (IPEDS FTE) Confidence Level = 99% Margin of Error= +/- 3.75%

Q22 - Please indicate which of the following best describes your current affiliation at UMBC:

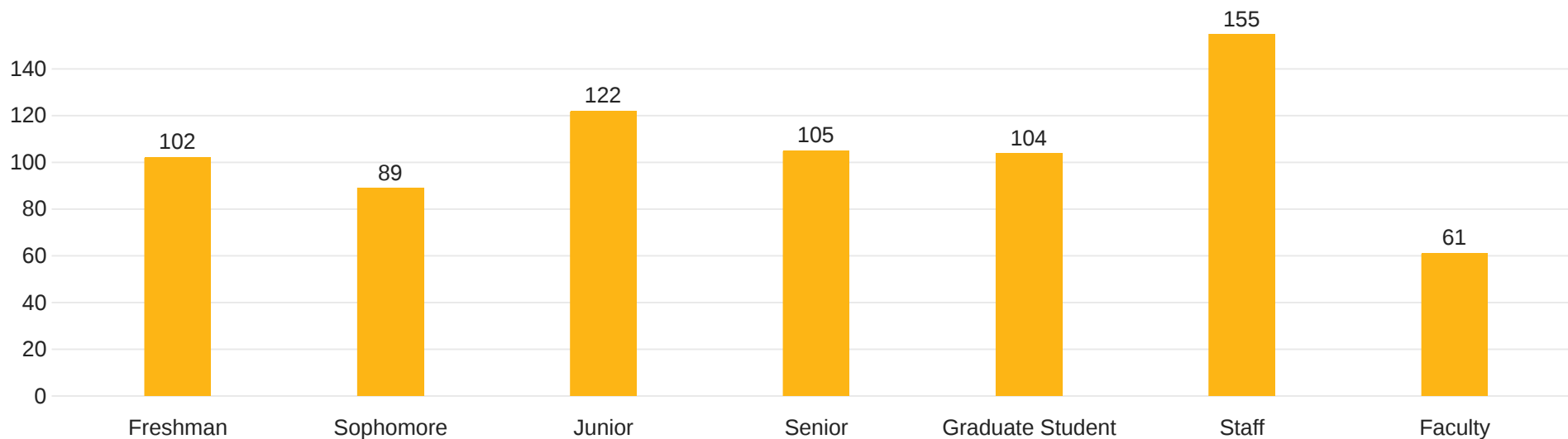

CA-1 - Which of the following statements best describes your level of interest in sustainability?

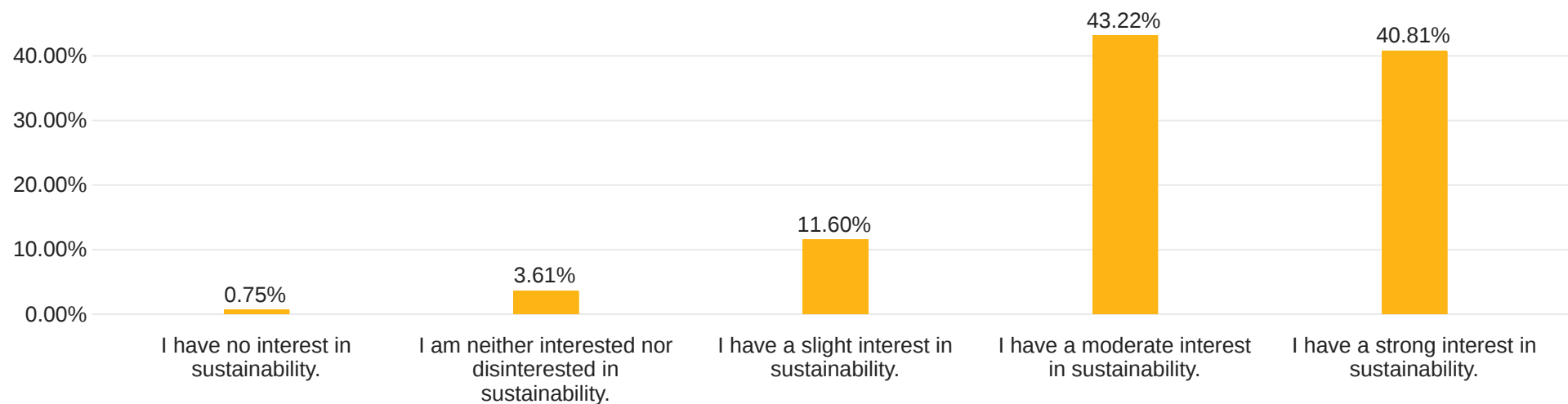

Field	Percentage
I have no interest in sustainability.	0.75%
I am neither interested nor disinterested in sustainability.	3.61%
I have a slight interest in sustainability.	11.60%
I have a moderate interest in sustainability.	43.22%
I have a strong interest in sustainability.	40.81%

CA-2 - People differ in their goals and motivations

Field	Extremely important	Very important	Moderately important	Slightly important	Not at all important
Ensuring that every person in the world has equal opportunities in life.	51.15%	34.78%	11.10%	2.17%	0.81%
Protecting the natural environment from destruction or harm.	60.03%	32.25%	6.78%	0.81%	0.14%
Understanding people who are different or who hold opposing views	38.02%	36.13%	21.79%	3.25%	0.81%

CA-3_1 - Percentage of Sustainable Food Purchases

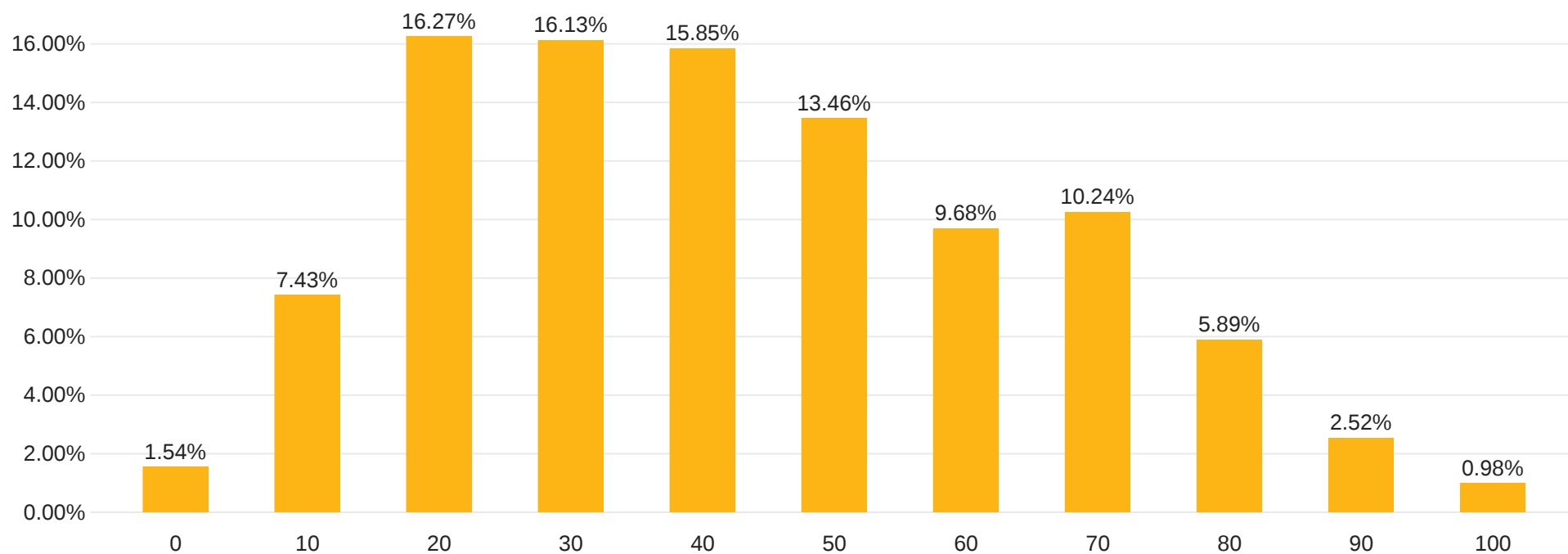

CA-4 - Which statement is the closest to your view on climate change:

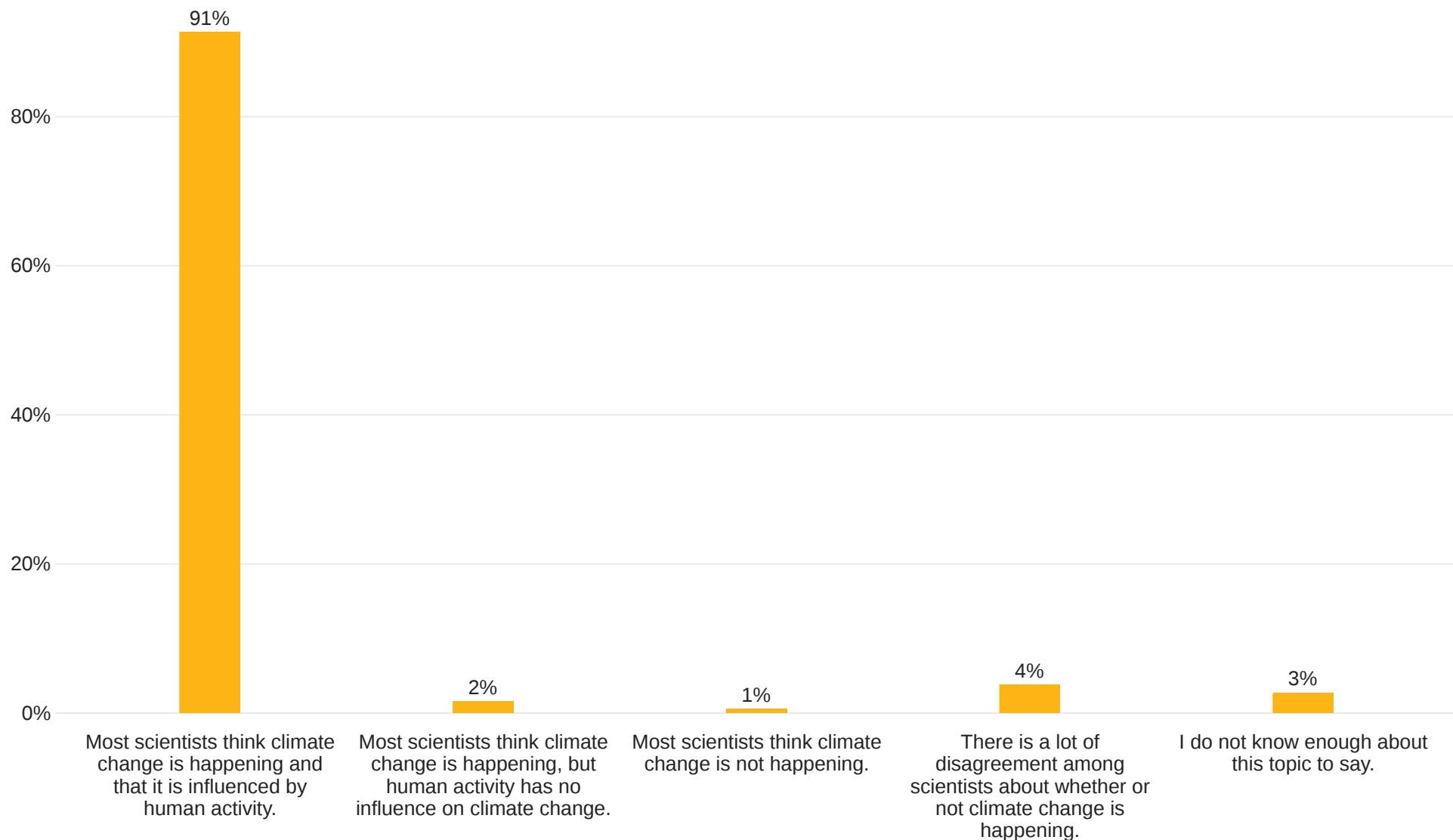

CA-5 - During the past year, how often did you do the following when you had the o...

Select a Metric

CA-6 - Which of the following have you participated in at UMBC? (Please check all that apply)

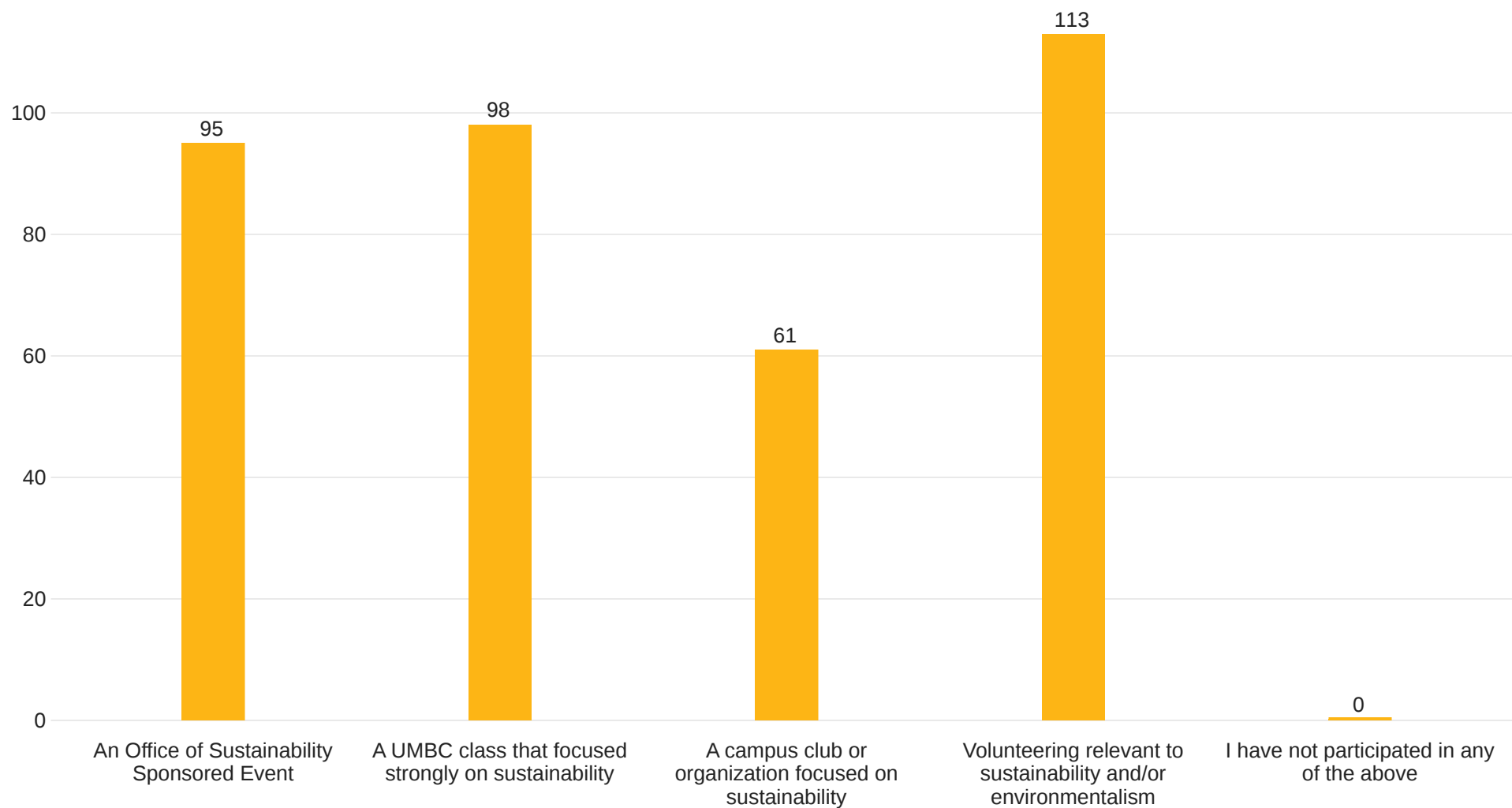

CA-7 - Which of the following items below are you most interested in learning more about: (Check all that apply)

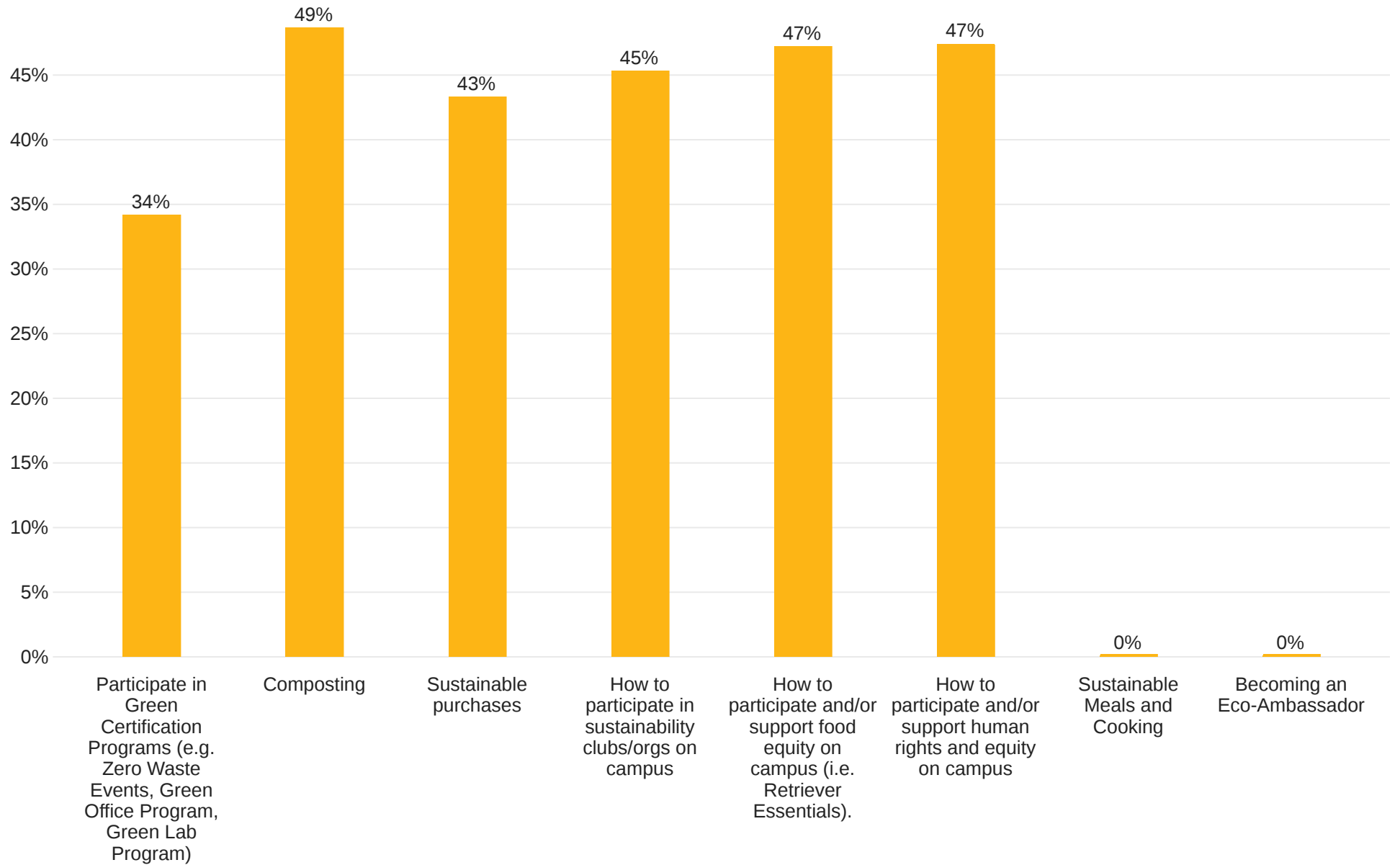

CA-CM2 - When traveling how often do you use each of the following modes of transpor...

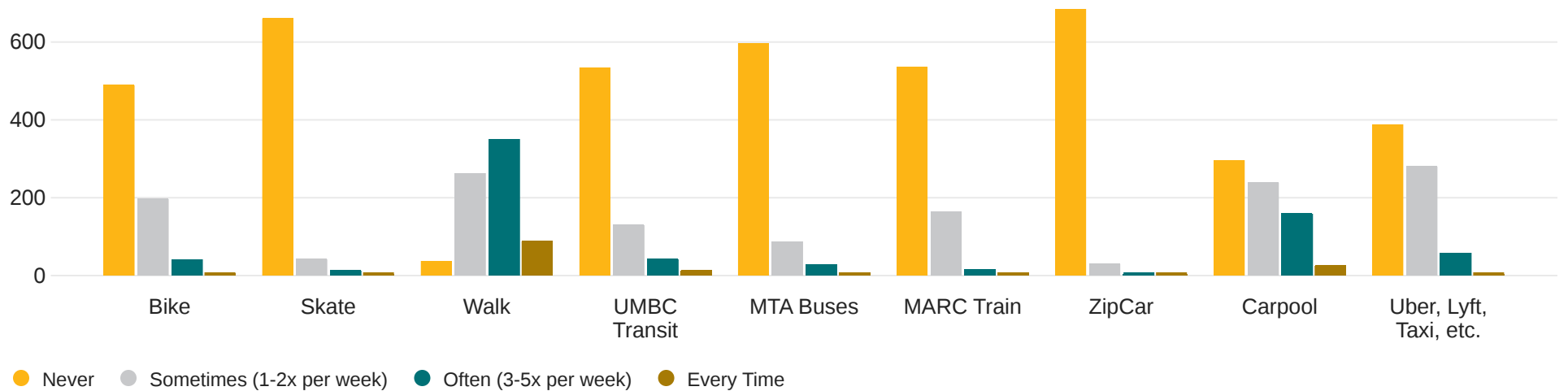

CA-CM2 - When traveling how often do you use each of the following modes of transpor...

Field	Never	Sometimes (1-2x per week)	Often (3-5x per week)	Every Time
Bike	66.80%	26.91%	5.60%	0.68%
Skate	91.94%	5.97%	1.81%	0.28%
Walk	5.01%	35.64%	47.43%	11.92%
UMBC Transit	74.06%	18.17%	5.96%	1.80%
MTA Buses	82.78%	12.08%	4.03%	1.11%
MARC Train	74.24%	22.58%	2.22%	0.97%
ZipCar	95.40%	4.18%	0.42%	0.00%
Carpool	41.05%	33.29%	22.05%	3.61%
Uber, Lyft, Taxi, etc.	53.31%	38.57%	7.85%	0.28%

Select a Metric

CA-CM4 - Please select the option that best describes what you normally drive:

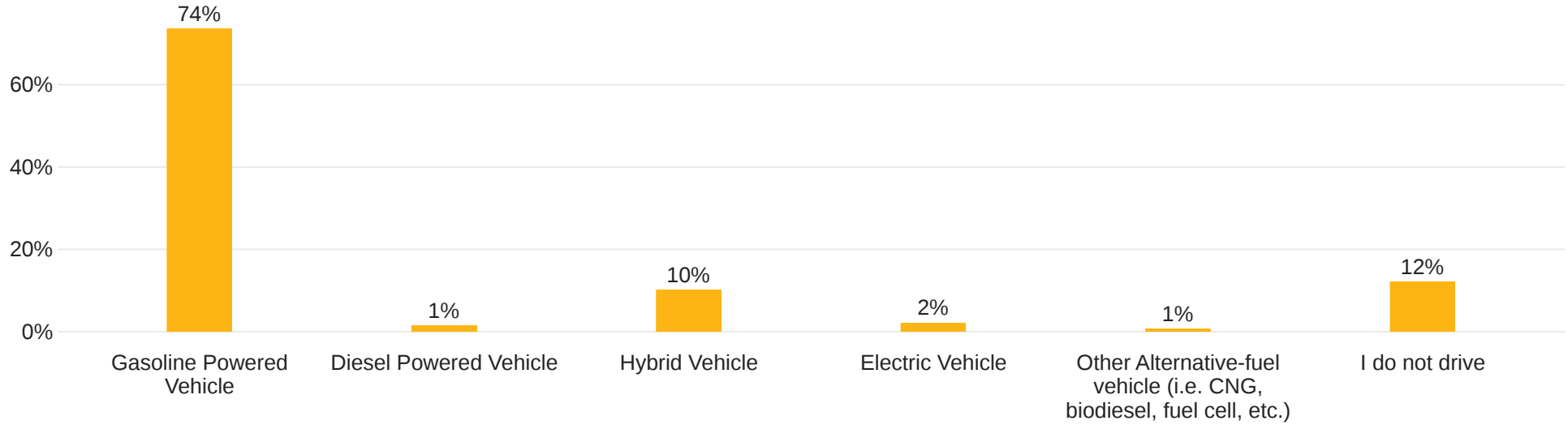

CA-CM4 - Please select the option that best describes what you normally drive:

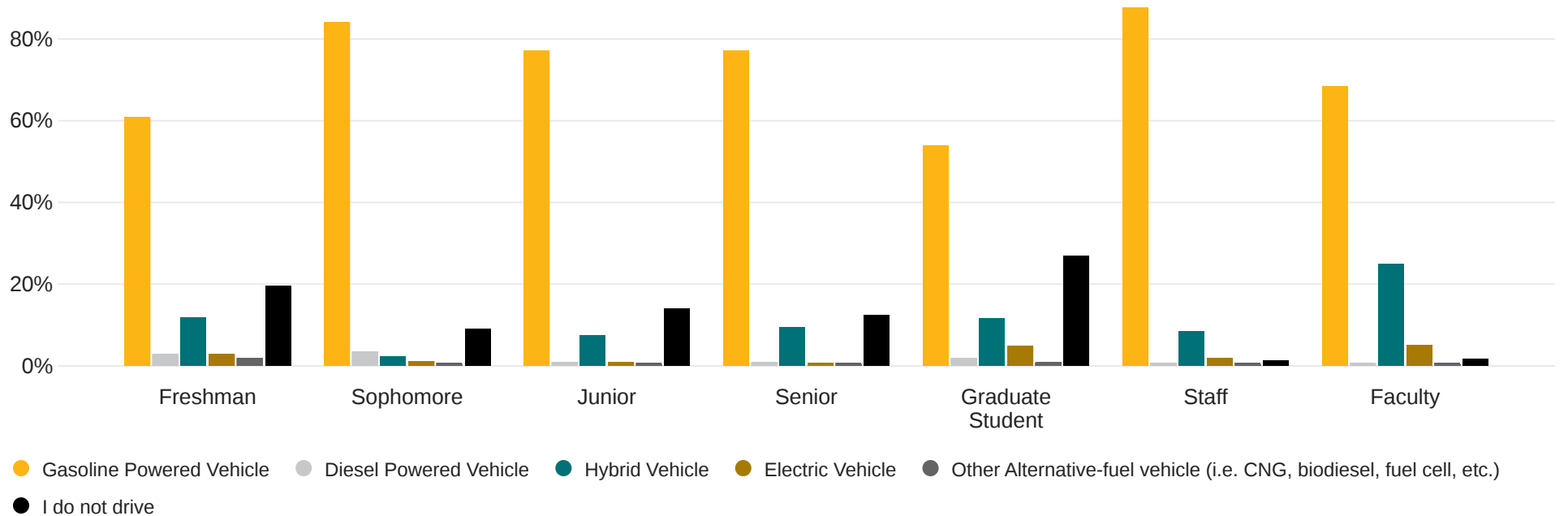

CA-7 - Please rank the order of importance of the following sustainability topics...

